INSTRUMENT APPROACH CHART

AERODROME ELEV 1684
HEIGHT RELATED TO THR RWY 26 ELEV 1664

TWR.118.65
122.3

UDAIPUR(VAUD)
INDIA
ILS (Z) RWY 26
(Cat.A/B&C)

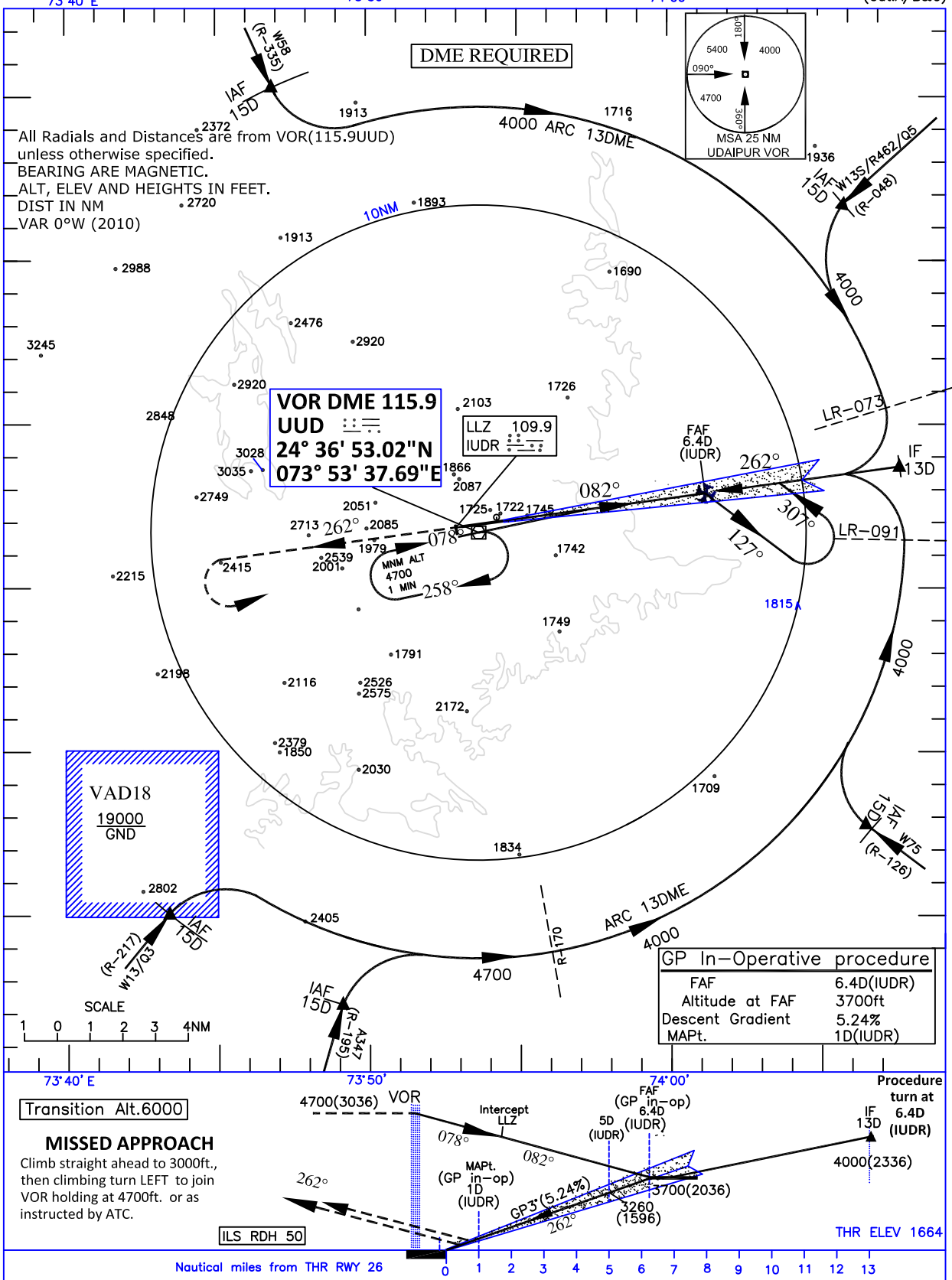

GP In-Operative procedure	
FAF	6.4D(IUDR)
Altitude at FAF	3700ft
Descent Gradient	5.24%
MAPt.	1D(IUDR)

Transition Alt.6000

MISSED APPROACH

Climb straight ahead to 3000ft., then climbing turn LEFT to join VOR holding at 4700ft. or as instructed by ATC.

O C A. (H)			Distance (IUDR)/Altitude information for GP in-op Procedure:						
CAT.OF AIRCRAFT	A/B	C	Distance(NM)	6.4D	6D	5D	4D	3D	2D
STRAIGHT-IN	2000(336)	2010(346)	Altitude (ft.)	3700	3580	3260	2940	2620	2300
CIRCLING	2470(786)	3170(1486)	Rate of Descent /Ground speed information for GP in-op Procedure:						
GP in-op Procedure:			Ground speed (kt.)	80	100	120	140	160	180
STRAIGHT-IN	2090(426)	2090(426)	Rate of descent (ft/min)	425	530	635	745	850	955
CIRCLING	2470(786)	3170(1486)							

DRG. NO. AAI/ -IALC/18/25-03-2021